



10.15 > 10.25

-  nature explorAtion
-  ArTs & crAfts
-  HAnds-on Science
-  AuTumn cooking Fun

## Crisp leAVes & fun Times

For Preschool/Kindergarteners

As the season shifts and the crisp air of **Autumn arrives**, our School once again opens its doors to the **explorers**. Embrace the vibrant palette of nature, where the falling leaves inspire new beginnings. This Fall, immerse yourself in **seasonal activities** that blend learning with the beauty of Autumn's transformation.

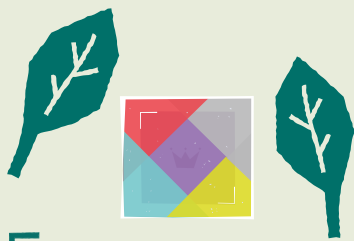

# STEAM LAB +E APPLICATION FORM

# AUTUMN SCHOOL 2024

10.15 > 10.25

## Crisp leaves & fun times

\*Please complete this form in capital letters.

### Applicant Information

First name	Last name	Gender M/F
Date of Birth	Parent/Guardian First name	Last name
Address		
E-mail Address	Contact Phone Number (mobile/work/home)	

### Courses & weeks

- Please choose the type of course you would like to attend:
  - Morning (M-F 8:30 am - 2:00 pm)
  - Full-day (M-F 8:30 am - 4:00 pm)
  - Extended day (M-F 8:30 am - 6:00 pm)
- Please choose the week you would like to attend:
  - Week 1 | Oct 15th to Oct 18th
  - Week 2 | Oct 21st to Oct 25th

### our services

\*Morning/Afternoon Snack ¥200 each | \*Lunch ¥600 | Van Service One-way ¥ 1,500/each

- Morning Snack
- Lunch
- Afternoon Snack

- School Van Service

Pick-up      Desired pick-up Point \_\_\_\_\_

Drop-off      Desired drop-off Point \_\_\_\_\_

\*Please note that for the School Van Service we will get back to you with available options in accordance with our current van schedule.

**Special Requests:** If you would prefer an irregular schedule, or have other specific requests, please write them below.

(Please contact the school directly for further information at [info@giftedschooltokyo.com](mailto:info@giftedschooltokyo.com))

### Tuition

MEMBERS	Morning	Full-Day	Extended Day	NON MEMBERS	Morning	Full-Day	Extended Day
<b>Weekly</b>	¥50,000	¥55,000	¥60,000	<b>Weekly</b>	¥60,000	¥65,000	¥70,000
<b>Daily</b>	¥11,000	¥12,000	¥13,000	<b>Daily</b>	¥13,000	¥14,000	¥15,000

\*Seasonal school fees are non refundable. Any change has to be made before October 1<sup>st</sup>.